THE INTERIOR JOURNAL.

ESTABLISHED 1860. NO. 48. STANFORD, LINCOLN COUNTY, KENTUCKY. FRIDAY, JUNE 14, 1912 TUESDAYS AND FRIDAYS.

SUBSCRIPTIONS NOW DO MORE THAN TRIPLE DUTY

Make Every Moment Count for We Guarantee that this is Positively the Largest and Best Offer of the Contest. This great inducement will Come to a Close on June 18th. So be up and Doing Every Moment of the Intervening Time—You Cannot Afford to be Inactive when there is so much at Stake.

The greatest offer of the contest is now on and everyone who is at all interested in this race is working as they have never worked before. The contest is getting more and more exciting every day especially now that some of the dark horses have begun to forge to the front and loom up as very strong possibilities.

Have you made up that list of friends, neighbors, relatives and acquaintances whom you have not yet approached. If you have not, you should do so at once and lose no time in getting into communication with them. Remember, also all those persons whom you saw earlier in the contest who put you off until a later date. communicate with all of these; explain to them that you get triple votes for your efforts now and under the circumstances they won't refuse to help you. It is bargain time in this record breaking contest and you simply cannot afford to fail to avail yourself in the fullest of this magnificent offer.

Get out and hustle for your favorite—let nothing prevent. This is your opportunity—gasp it—don't let it pass. If you have a telephone, solicit whatever subscriptions you can in that manner and then go and get them so that you may hace the benefit of the triple vote offer. If you haven't a 'phone, cover as much ground as you can each day. Make every moment count from now until June 18th for now the reward of your efforts will be triple and 3,000 extra votes on every dollar.

Six Prizes Offered

As explained in the last issue, we we added six more prizes (three to each district) to the big prize list. These prizes consist of two beautiful writing desks, one purchased from J. L. Beazley and one from W. A. Tribble, two beautiful cream serge coat suits or silk dresses, purchased from Severance & Son and two of the famous H. B. Smith Fountain Pens. The contestants and their friends are invited to call at the stores where these handsome prizes were purchased and inspect them.

Until further notice, contestants may poll 20,000 votes in advance of the leader of the preceding issue.

See the beautiful diamond rings and watches on display at the store of the well known jeweler, Mr. W. H. Mueller of this city. The $350 piano is on display at the I. J. office. Call and see it.

Winners of Extra Prizes

In the extra prize offer which closed last Monday night Miss Bertha West and Miss Elsie Coleman won the Silver Sets and Miss Ada Wesley and Miss Lucille Crow the Fountain Pens in their respective districts.

DISTRICT NO. 1.

Miss Emma Meier	62,275
Miss Lena Palmer	62,275
Miss Mary K. Dudderar	62,275
Miss Ruth Tanner	62,275
Miss Margaret E. Holtzclaw	62,275
Miss Elsie E. Coleman	62,275
Miss Ida H. Pettus	62,275
Miss Roberta Holtzclaw	61,865
Miss Kate Anderson	59,465
Miss Rose McCormack	56,315
Miss May North	55,115
Miss Annie Middleton	53,945
Miss Delia May Lawrence	53,190
Miss Elizabeth Stagg	52,135
Miss Mary E. McKinney	48685
Miss Elizabeth Higgins	48,060
Mrs. L. L. Sanders	47,315
Miss Lucile Crow	43,220
Miss Mary D. Beck	42,475
Miss Bertie McClure	39,570
Mrs. Mary Horton	33,065
Miss Anna Warren	32,150
Miss Elizabeth Fox	31,985
Miss Gertrude Wilkinson	30,915
Miss Bessie McCormack	28,580
Miss Isabelle Reynolds	27,130
Miss Roxie Jennings	27,615
Miss Elizabeth Carter	25,970
Miss Ruth Cocking	25,715
Miss Clara Collier	26,095
Mis Jennie Pepples	24,380

Miss Anna Warren
District No. 1.

A charming young lady from this city who is a great favorite in the I. J., Great Popularity Contest. Scores and scores of friends have been watching her race with great interest and doing everything possible to make her a winner.

Miss Mary Moore Rinev	23,630
Miss Elsie Singleton	22,830
Miss Eva Horton	22,655
Miss Effie Drye	21,270
Miss Dollie Wilcher	21,115
Miss Martha Broughton	20,260
Miss Josephine Morris	19,635
Miss Florence Dawes	18,035
Miss Lucy Gooch	17,420
Miss Hettie White	16,830
Miss Minelle Pruitt	16,720
Miss Nell Butt	16,435
Miss Bessie Riffe	16,320
Miss Mary Russell	15,295
Miss Mamie Holman	12,780
Miss Madie Butler	11,680
Miss Lulu Coker	11,620
Miss Emma Holtzclaw	11,240
Miss Lelia B. Jones	7,720

Miss Elsie E. Coleman.
District No. 1.

The delightful little lady who won the silver set in the first district in the extra prize offer which closed last Monday night. She is the daughter of Mr. and Mrs. C. R. Coleman and her many friends are working hard to place her among the winners on June 29th.

DISTRICT NO. 2.

Miss Jennie Rankin	62,275
Miss Ada Wesley	48,060
Miss Susie Roberts	51,325
Miss Bertha West	51,265
Miss Lillie Henry	32,630
Miss Azile Elam	29,195
Miss Sara Richardson	28,120
Miss Daisy Shuttles	20,620
Miss Willie Wilkinson	17,350
Miss Alma Cosby	16,530
Miss Lottie Westerfield	13,390
Miss Jewel Francisco	13,465
Miss Lavinia McGraw	12,790
Miss Loretta Frith	12,635
Miss Margaret Lee Grubbs	10,965
Miss May Cozatt	11,330
Miss Elsie Morris R-2	10,930
Miss Annie Pollard	7,635
Mrs. Dick Hampton	10,560
Miss Sadie Anderson	7,395

Another shipment of the wonderful wickless oil cook stoves at W. H. Higgins'. Put your order in early and be ready for the hot weather and the K. P. Fair .... 48-2.

THE INTERIOR JOURNAL
$500 POPULARITY CONTEST

Good For 10 Votes

This Ballot Must Be Voted on or Before June 22nd.

FOR .... **District No.** ......

Address ....

This Coupon, when neatly cut out and brought or mailed to the Contest Department of the Interior Journal, will count for the person whose name is written thereon.

These ballots must be fastened together in packages, enclosed in envelopes, before being deposited.

PRISON COMMISSIONERS APPOINTED BY GOVERNOR

The Long Drawn Out Contest For Coveted Plums is Now a Matter of History.

After weeks of suspense on the part of the numerous applicants for the jobs at the disposal of the Governor, the plum tree was shaken on Wednesday and Gov. McCreary announced his selections. Gov. McCreary finally decided upon Henry R. Lawrence, of Cadiz; M. F. Conley, of Louisa, and D. E. O'Sullivan, of Louisville, as the members of the new Board of Prison Commissioners. The new board will take charge of the State penal institutions at once.

It was generally conceded that Henry R. Lawrence would be a member of the Prison Commission and its probably chairman, but the other two named are distinct surprises. Up until the last moment it was believed that Judge F. A. Bullock, of Lexington; Henry M. Cox, of West Liberty; J. Norton Fitch, of Jessamine county; Urey Patterson, of Bowling Green, Senator Hubble of this county, were slated for places on the commission. While his many Lincoln county friends are sorry that Senator Hubble did not land, all agree that the governor exercised splendid judgment in his selections.

New County Committee.

New county committeemen, composed of precinct committeemen, completing the re-organization of the party committee in the entire state, will be chosen by the Democrats of Lincoln county in November, after the election for President. The law as to the manner of selecting precinct and county committeemen is not changed by the new rules. The voters of each precinct will elect precinct committeemen, as heretofore. There was much talk heard, in the Louisville convention, before the Organization committee made its report, to the effect that a rule would be adopted allowing the State chairman to name county chairmen who in turn would name precinct committeemen. The committee made no such report and the rumor was merely a rumor, with no foundation. The committee, it is said, did not consider such a thing.

The Lincoln County Medical Society will meet in Hustonville next Tuesday at 10:30 o'clock, June 18th. Drs. Singleton, Jones, Carpenter, and Childers are on the program. A full attendance is urged. M. M. Phillips, Secretary.

Sunday services at the Baptist church. Preaching at 10:45 P. M., subject "The Deaconship". There will be no preaching service at night Sunday school at 9:30 A. M. B. Y. P. U. 6:45 P. M.

Help to Keep Down Expenses

Mrs. J. E. Henry, Akron, Mich., tells how she did so: "I was bothered with my kidneys and had to go nearly double. I tried a sample of Foley Kidney Pills and they did me so much good that I bought a bottle, and feel that they saved me a big doctor's bill. Shugars and Tanner.

Mrs. Lela Love, wife of Wiley ove, a farmer living near Covena, Ga., says: "I have taken Foley Kidney Pills and find them to be all you claim for them. They gave me almost instant relief when my kidneys were sluggish and inactive I can cheerfully recommend them to all sufferers from kidney troubles." Shugars and Tanner.

Wesley Embry

Stanford is watching with a great deal of interest, the work of Wesley Embry who was recently called to Frankfort to pitch in the Blue Grass League. The young man has pitched four games to date and won them all His last victory was Wednesday when the Nicholasville team went to defeat before him by the score of 10 to 3 Embry struck out six men and allowed only five hits.

When Buying, Buy Only The Best Costs no More but gives the Best Results

H. L. Blomquist, Esdaile, Wis., says his wife considers Foley's Honey and Tar Compound the best cough cure on the market. "She has tried various kinds but Foley's gives the best results of all." Shugars and Tanner.

For Sale or Rent.—McKinney Coal & Feed property. If not sold by the first of July will rent. This is the business part of the property consisting of one lot, 150 feet at railroad track, one coal bin 92 feet long, one warehouse 30x60 feet another warehouse , office and scale building combined 24x52 feet, and a first class wagon scale in connection Best piece of business property in the town of McKinney, first class territory for business, trade now established on Coal feed lime cement salt, brick. For any further information in regard to this property, call to see or write E. O. GOOCH, McKinney, Ky.

HEAVY DAMAGES AGAINST SOUTHERN RAILWAY

Jury Awards Casey County man Verdict For Injuries—Other Court News.

In the Circuit Court Wednesday, the C. N. O. & T. P. Railroad was hit a heavy jolt when a jury in the case of Grover Reed of Elliston, Casey county, gave a verdict against the company for the sum of $6,000 While crossing the company's tracks near Milledgeville, this county last October, Reed was knocked from his buggy his skull fractured and his left knee and right ankle were badly mashed. He brought suit through his attorneys, Messrs. Harding and Rawlings of Danville for $25,000. The case was stubbornly fought and ended with the verdict stated above.

D. C. and Clarence Sipple were fined $15 for contempt of court. J. H. Boone on Thursday recovered $210 in a suit against Mrs. Margaret Lynn over a timber contract. Julia Record Huffman was granted a divorce from her husband, W. D. Huffman upon the grounds of desertion. A number of other cases of minor importance were also disposed of, which was about the extent of Circuit Court business when the I. J. closed its report.

Martha Adams Pennington

Martha Adams Pennington, infant daughter of Dr. and Mrs. T. W. Pennington, died at an early hour yesterday morning in Louisville, where the little one had been taken a week ago to be under the care of a specialist. From birth the child had been sick and every effort had been made by the fond parents to bring relief, but to no avail. The little body was brought home last night and the interment took place today in Buffalo cemetery. The unfeigned sympathy of a host of friends goes out to Dr. Pennington and his wife in their sad hours.

John R. Staton, Joyce, Ky. had an exceptionally severe attack of whooping cough. He says: "If it had not been for Foley's Honey and Tar Compound I would have been compelled to quit work. Instead, I never missed a day, and Foley's Honey and Tar Compound gave me instant relief and is the only cough medicine we ever use." Contains no opiates. Shugars and Tnner.

Boy Scouts' Camp

Mr. Stanley Harris Secretary of of Boy's Work for Kentucky was here Saturday in the interest of Camp Daniel Boone for boys located near Brooklyn Bridge on the Kentucky river. In the evening at the Presbyterian church he gave an interesting lecture on Boys and Boy's Work, accompanied by Steropticon views of camp life. The Camp was established by Y. M. C. A. workers and is operated and controlled by specialists on Boy's Work.

An outing at Camp Daniel Boone is of especial benefit to Boy Scouts There are three periods of 10 days each. The first begins June 15th. Application for admittance should be made at once to Mr. Harris, Wilmore, Ky., care of Camp Daniel Boone or boys in the community make application through the local Scout Master, H. C. Carpenter.

Former Lincoln Boy

King Swope, son of Mr. and Mrs. James Swope, of Danville, but formerly of this county, won the oraoratorical contest at Danville Monday night, "The Reign of Justice" was his subect. He spoke with the grace and ease of a natural born orator and his remarks were of a distinctly modern character. At the completion of his declamation the judges retired and Judge Z. T. Morrow, of Somerset, a member of the famous class '55 made a few appropriate remarks.

Southern Railway

Popular excursion Sunday June 16, between Louisville, Lexington, Danville, Georgetown, Lawrenceburg Harrodsburg, Shelbyville and Versailles and intermediate stations in each direction.

$1.50 between Lexington, Danville Georgetown and Louisville for the round trp; tickets limited to return on date of sale. Proportionately low rates between intermediate stations.

Consult any Southern Railway agent of write H. C. King, CTA, Lexington, Ky., B. H. Todd, DPA, Louisville, Ky., J. C. Beam, AGPA, St. Louis, Mo.

A Card.

This is to certify that Foley's Honey and Tar Compound does not contain any opiates, any habit forming drugs, or any ingredients that could possibly harm its users. On the contrary, its great healing and soothing qualities make it a real remedy for coughs, colds and irritations of the throat, chest and lungs. The genuine is in a yellow package. Look for Foley's Honey and Tar Compound and accept no substitute. Shugars and Tanner.

SPLENDID WORK BY COUNTY S. S. CONVENTION

Sunday School Workers of Different Denominations In Annual Session.

(By Miss Pauline Hocker.)

The Annual Bible School Convention of all the Lincoln county schools met in the Christian church of Stanford, Thursday evening and all day Friday, June 6, and 7. In point of attendance, interest and liberality of the offering it far exceeded any previous convention. The Rev. Wm. Hopper led the devotionals. The County President, Mr. P. M. McRoberts, presided at the opening services, on Thursday evening, giving splendid address of welcome, showing that the organized Sunday school forces are the greatest power towards the prevention of crime in the world and this being true that the man who is really a good citizen will enlist at once in the Bible School and do all in his power to further it's work. Following a solo of great sweetness by Miss Elizabeth Higgins, Mr. Geo. A. Joplin the State Secretary delivered the address of the evening on "Is The Boy Worth Saving." The subject, he said was suggested to him when, several years ago he saw a baby boy snatched from the track of an on-coming train just in time to save his life. Since then he has asked over a thousand people if the boy is worth saving. Always, he says the answer has come unhesitatingly that he is. That his value is inestimable. Yet judging from the tremendous amount spent for drink, tobacco and the small sums expended for education, missions and the Bible school it would seem that people do not realize the tremendous damage they are doing to their sons and the sons of their neighbors, by this disproportionate spending. The Bible school saves the boy, therefore help it.

The all day session Friday was for the purpose of presenting to the schools the good points of the front rank standard, and urging its adoption as speedily as possible by all schools. After the preliminary business session, roll call, reports, etc., and the leading the devotionals by Rev. J. J. Dickey, Mr. Joplin explained the standard and spoke on the cradle roll. If every school has a cradle roll, he said, containing the name of every child under three years of age and if the school could keep these children, in twenty five years we would soon have the church problem solved, for the parents would be in the church and the next generation would know nothing about the terrible leakage with which we now have to struggle. Rev. P. L. Bruce said in regard to the organized adult Bible class that by virtue of the fact of its organization it stands for effective work, as it is an adult class it stands for maturity of aim and plans and the word "Bible" shows what it studies and stands for in scholarship. Mrs. Eliza Blain being absent, her paper on "How I Organized My Class," was read by the secretary. She told how organization had increased her class roll from twelve to fifty and her attendance from about eight to thirty and said she would not think of going back to the old way.

Mr. J. S. Hocker spoke on "Preparing For and Teaching an Adult Class," saying that the writer of the lesson, his purpose of writing, the persons, time, place and spiritual truths of the lessons must be carefully prepared and brought out both by the lecture and question method. He advised a training course, commentaries, atlas and Bible dictionary as the best aids for the teacher. Like telephoning, he said teaching required two persons one to impart information and another to receive it.

Mrs. J. J. Dickey next gave an excellent talk on Teacher Training, recommending training the teacher by the Sunday school times and showing several charts and maps. She urged every delegate to start a class in his or her school, to be taught either by himself, the superintendent or pastor and to be begun even if only one besides the teacher will enroll.

She was followed by Rev. C. R. Blain, who told why and how missionary instruction should be given a Bible school. A wide awake missionary interest can be kept up if children from their earliest years are taught missions. This can be easily done by the superintendent giving missionary talks, singing missionary hymns, having some pupil tell the life of a missionary or about the work in some field, or supplementing missionary lessons for the quarterly reviews.

With his talk, and the benediction by Rev. H. Carpenter the convention adjourned until 1:30. The first subject after re-assembling was the "Graded Lessons", discussed by Mr. Joplin. He showed how the lessons were adopted to the needs of the child and as the child grew the lessons changed so as still to appeal to him and to keep him at work, thereby doing more for the growth in size and interest of the schools than any other one thing. He was followed by Rev. D. M. Walker, who urged the custom of "Decision Day," for the schools. Every day he said should be an opportunity for a child to decide for Christ but if one day is set apart and the child has it constantly in mind for weeks before many more will make a decision.

Next Dr. J. G. Carpenter, the president of the Medical Society, gave an iteresting talk on the prevention of diseases by better ventilation in homes, schools, churches, individual drinking and communion cups, proper covering for the head and clothing for the body and a strict observance of quarantine laws It is a comfort to know that he intends to see to the enforcement of these laws and to punish offenders by arrests, fines, and imprisonment. Mrs. Iva Tucker spoke feelingly on "Winning the Boy" impressing the importance of it on teachers and speaking of the power one playmate could exert for the betterment of another.

One of the excellent speeches of the convention was made by the Rev. W. S. Willis, of Hustonville on the subject of "Living". This difficult theme he handled in a masterly way, showing how each denomination had profited by the work of the International Association and telling of the influence it had had on his life. He closed by asking that each school pay its apportionment, three cents for each pupil and 15 cents for each officer and teacher, cheerfully remembering the needs of destitude fields.

After such a talk and a few words by Mr. Joplin, needless to say, an offering was taken greatly exceeding any ever given here in times past. While the offering was being made, Misses Annie Rogers Powell and Frances Embry sang "Take My Life and Let it Be" so splendidly that it was one of the most impressive features of the convention.

"Temperance Instruction" was treated by Rev. J. J. Dickey as an essential to a successful Bible school. He recommended a printed pledge to hang on the wall of every church and to be signed by the pupils. "Remembering his written name hanging on the church wall has kept many a boy from drink." he said. Every teacher must be a total abstainer to make his influence and example what it should be.

This finished the talks on the standard and the remaining time was occupied by talks by Mrs. Henry Phillips and Miss Liccie Beazle on "Rowland and its Work" and the W. C. T. U. School at Hindman respectively. Both talks were good and pointed out important fields of work for Sunday schools. Then after a short "quiz" conducted by Mr. Joplin the afternoon session of the convention closed.

The evening service of song and the devotionals conducted by Rev. P. L. Bruce were followed by the report of the committees and a talk by Mr. Joplin on our standards or a general summing up of the topics discussed during the day.

It was a splendid convention in every particular. The music, under the efficient direction of Mrs. J. G. Carpenter and the leadership of Rev D. M. Walker was beautiful and had required much work. To Mrs. Walker who played the organ is due the thanks of the convention for her promptness and faithfulness, as well as to Mr. Walker who presided all day Friday and saw to it that no part of the service was permitted to drag. Dinner was served to fifty three out-of-town delegates at Gover's restaurant.

The officers for next year are: President, Mr. P. M. McRoberts; Vice President, Mr. J. C. McClary; Secretary and Treasurer, Miss Pauline Hocker; Assistant, Mrs. G. C. Riffe; Superintendent Elementary Department, Miss Margaret Hocker, Superintendent Secondary Department, Mrs. Iva Tucker, Adult, Mrs. Gene Carpenter, Teacher Training, Mrs. J. J. Dickey; Organization, Mr. H. F. Suries, Visitation, Rev. C. R. Blain.

The report of the Secretary and Treasurer, was as follows collected:

Baptist Point Pleasant	$ 42
Union Baptist Waynesburg Mrs. Young.	1.12
Union Mt. Xenia	4.00
Christian Crab Orchard	2.05
Baptist Crab Orchard	1.57
M. E. S. Stanford	3.57
Christian Stanford	7.05
Baptist Stanford	1.50
Presbyterian Stanford	3.75
Union Rowland	.50
M. E. S. McKendree	1.50
Christian Hustonville	3.00
Baptist Fairview	1.00
June 7th Collections	23.01
Total	$54.29
Total expenses June 8th gave to state Sec'y	$50.00
No of schools sending statistics	21
No of schools contributing	10
No of schools paying apportionment	5
No of officers in schools reporting	173
No of pupils in schools reporting	1,501
No of average attendance in schools reporting	1,050
No of schools with Home Department	3
No of schools in Home Department	49
No of school with cradle roll	4
No of schools in cradle roll	4
No of schools with teachers' meeting	2
No of schools with teacher training class	4
No of schools in Teachers' training class	54
No added to church from S. S.	107
No of pastors reported	17

Those schools which have not already sent reports and collection are asked to see to it as soon as possible and mail same to Miss Pauline Hocker Secretary and Treasurer.

PROF. T. W. SHANNON TO LECTURE HERE

Opportunity to Hear Former Lincoln County Boy—Now a Noted Speaker.

Prof. T. W. Shannon, a native of Lincoln county having been born near Moreland, but who is now a prominent citizen of St. Louis, Mo., will lecture at the Stanford Methodist church at 3o'clock next Sunday afternoon on the following subject "The Making of the Man". This lecture will be for men only and boys over 14 years of age. At 8 P. M., Prof Shannon, will deliver another lecture entitled "Heridity" to which all are invited. On Monday afternoon at 3 o'clock, he will lecture on "Teaching the Truth". All married people, young ladies over 14 years of age and school teachers especially are invited to hear this lecture. At 8 P. M. Monday, Prof. Shannon will deliver his final lecture, the subject of which will be "Present Day Problems". There will be no charges at any of these meetings but a free-will offering will be taken on Sunday afternoon at the meeting for men. All of these lectures will be delivered at the Methodist church.

The following extract is taken from the Washington Daily Herald which shows the impression made upon the people by Prof. Shannon:

Few lectures have ever been delivered from local platforms of greater force and moral persuasion than those given by Prof. T. W. Shannon. A. M., of Fredericktown, Mo., world renowned lecturer on Purity and Sex problems, in this city Sunday and Monday.

Sunday morning Prof. Shannon preached at the First Baptist church and Sunday night at Grace M. E. church.

His Sunday night lecture on the important subject of "Heredity" ought to have been heard by every man and woman of the town.

The speaker produced incontrovertible arguments for the importance of heredity, emphasized by statistics. In the notorious Juke family of criminals there have been 11,000 descendants and not one but showed criminal tendencies or idiocy In the Johnathan Edwards family of 1,300 descendants there have been college presidents and professors, 200 ministers and a long line of prominent men, Aaron Burr, the only bad example among them.

Prof. Shannon showed how God visited the iniquities of the fathers upon the children through the laws of nature and placed the personal responsibility upon the individual.

The whole nature of man, physical, mental, moral, spiritual, is all subject to heredity. It has been scientifically proven that anger, jealousy and kindred traits produce toxins through the blood and are transmitted. Great care is taken in animal and vegetable life to develop higher species, but little is given to the greatest need, of all, thedevelopment of the human race.

Charles Sable, 30 Cook St. Rochester, N. Y., says he recommends Foley Kidney Pills at every opportunity because they gave him prompt relief from a bad case of kidney trouble that had long bothered him. Such a recommendation, coming from Mr. Sable, is direct and convincing evidence of the great curative qualities of Foley Kidney Pills. Shugars and Tanner.

MONEY BACK DANDRUFF CURE.

G. L. Penny Guarantees Parisian Sage for Dandruff and Falling Hair.

Thing of it dear reader, if PARISIAN SAGE isn't the most invigorating and pleasant hair dressing you ever used—money back.

If it doesn't banish dandruff, stop hair from falling and do away with scalp itch—money back. 50 cents at Penny's Drug Store and druggists everywhere.

PARISIAN SAGE as a hair grower and scalp cleaner is all right.—Mrs. Dora M. Daniels, Williamson, W. Va. "PARISIAN SAGE cured me of terrible itching of the scalp."—Mrs. C. P. Pope, Oxford, Ala.

MEN'S and YOUNG MEN'S ODD PANTS

And now, while our stock is new, get your pick.

Blues, Serges, Greys, Browns, Plaids, and White Flannels and White Serges.

We have anything you can use in the work pant line.

Also "Pinchecks" in the "Sweet Orr" for the warm days.

SAM ROBINSON, Stanford, Kentucky

Lost.—A blue serge coat at or near Moreland, on Danville pike, on the 7th of this month. Anyone finding same will be very much thanked by addressing me at Moreland. Miss Anna S. Reynolds. 47-1p

For Sale at Cost—Everything in our greenhouse, to enable us to make a change. This is a great opportunity to secure flowers and plants at prices never heard of before. Ed Hubbard. 46-4p.

Fellow business men

An account in a good bank means more than mere storing of money.

¶ When you have shown your banker that you can handle your business and yourself satisfactorily it also means that your credit is good for financial aid in your enterprise. It means, too, that with your credit good at your bank, the consequent reputation brings you in more trade, better business bargains and increased social and political prestige.

¶ Always stand well at your bank, keep your engagements and show your desire to be considered a man who can be trusted. We are all pulling together for the common good, and you may rest assured that we will help you, through thick and thin, if you show you are on the square.

Accounts of companies and individuals solicited. Every facility given—consistent with conservative banking.

STATE BANK & TRUST CO., Stanford, Ky.

Capital $50,000.

W. L. McCARTY, Pres. — J. D. EADS, V-Pres.
G. L. PENNY, V. Pres. — J. S. RICE, V. Pres.
M. B. SALIN, Cashier. — S. ALBERT PHILLIPS, A-Cash'r

Corsets

You can make no mistake in buying a Warner's Rust-Proof Corset, price $1, $1.50 and $2.

Also a full line of American Beauty Corsets, prices $1 to $3.50.

Hughes, Martin & Co. Stanford. Ky.

THE INTERIOR JOURNAL.

SHELTON M. SAUFLEY..............Proprietor

$1 A YEAR STRICTLY IN ADVANCE

Entered at the postoffice at Stanford as as second class mail matter.

Political Announcements

The announcements in this column are of candidates for office, subject to the action of the democratic primary:

For Congress
COL. J. P. CHINN, of Mercer
J. A. SULLIVAN, of Madison
HARVEY HELM, of Lincoln

For Commonwealth's Attorney
EMMETT PURYEAR, of Boyle
W. S. BURCH, of Lincoln

For Sheriff
M. S. BAUGHMAN
B. W. GIVENS
J. G. WEATHERFORD.
T. J. HILL

For County Judge
T. A. RICE
M. F. NORTH

For Circuit Clerk
J. D. WEAREN
J. F. HOLDAM
W. M. DUNCAN

For Jailer
PEYTON PARRISH
GEORGE DEBORDE
DINK FARMER
WILLIAM H. HESTER
W. A. CARSON

For Assessor
P. L. BECK.
S. M. OWENS
R H. BRONAUGH
P. C. SANDIDGE
J. H. BOONE
W. T. GARNER

For Magistrate
J. T. ROBERTS
WILLIAM FIELDS
J. D. EADS
JOSEPH L. GOODE

The Danville Advocate in retracting some of its "sensational charges" concerning Congressman Helm says it does not want to state anything untrue or unfair, which of course means that it has stated what is not true and what is unfair, nevertheless Mr Sullivan is having these untrue and unfair statements printed in the papers of the district at his expense. The Advocate has thrown a fit or two concerning some alleged agreement on the part of Mr. Helm not to enter the present race for Congress, stating that it would produce such a pledge signed by Mr. Helm, in the presence of witnesses, which we said was not true and called on the Advocate to produce, which it could not do.

In a nut shell Mr. Sullivan's frantic efforts to remove Mr. Helm from the race is convincing evidence that he canot win with the Congressman in it. The gentleman from Madison wanted to make the race two years ago, but after going over the district found that the Tall Sycamore loomed up in every precinct so strong and so formidable that the barrier could not be broken down. Did he then cry out that Helm had promised not to run again? Verily he did not, but if Mr. Helm made such a promise then was the time to have enforced it. And the same is true of the present race, as well as of all other races which Mr. Helm has made. It seems that the opposition to Lincoln county's son will have to trump up another or at any rate a more reasonable charge, for this is puerile.

The Danville Advocate utters a long wail against the office holders of Lincoln county, present and prospective, and asks in conclusion if it is not about time for Boyle to have something. Well, if Boyle had any good material—likeLincoln—for instance—it might be possible to cut off a small piece of pie and hand it to her. But as the matter now stands we see no chance for our friends across the line.

The republican National Committee is working the old Taft steam roller to a fare-you-well at Chicago this week. All of the contests so far have been decided in favor of the president. Roosevelt's friends have sent for him to come to Chicago.

Lacaster.

Rev. George A. Joplin, State Secretary, of the Sunday school organization conducted the Garrard county Sunday school convention at the Baptist church Saturday holding an all day session.

W. S. Beazley until recently a wealthy farmer of Garard, sold to Jonas Weil 140-1,500 pound cattle for July delivery at 8 1-4 cents per pound. This successful farmer also sold other cattle at prices ranging from 7 1-2 cents to 8 cents per pound.

The contesting candidates for the handsome piano in R. S. Brown's dry goods store are doing some active earnest work. At this early date it is quite hard to tell who will be the winner.

Several converts were baptized Sunday afternoon at Conn's pond, having made the good confession at the meeting conducted last week by Elder F. M. Tinder at the New Union church at Hyattsville.

C. A. Arnold, of Garrard, shipped a car-load of first-class porkers to Cincinnati Saturday; there were 100 head in the consignment that averaged 200 pounds in weight; Mr. Arnold raised the greater number of these on his farm north of Lancaster.

G. A. Bowling, of the Bryantsville section bought 33 head of 400-pound cattle from various parties at Richmond court day which cost him $17 per head.

J. P. Gregory is out with 10 strippers, harvesting blue grass seed both in Garrard and Boyle counties. A crop of this seed that he has been hauling for years is a 1,400 acre tract belonging to the Gentry Bros., of Boyle. This is the finest one boundary crop in the state and always commands a top notch price in the market.

Mr. Silas W. Moss, who for two years or more has run a successful dairy at this place has sold out and will move with his family to Richmond; Mr. Moss has bought an interest in the hay, grain and feed business of R. L. Arnold, of the Madison county capital and will at once enter into the new partnership.

The Maple dairy including 10 Jersey cows and 7 heifers were bought by Mr. A. H. Bastin, of this city, for $700 and the dairy establishment will be run by Mr. Henley V. Bastin. New fixtures in the way of sterilized bottles and other necessary things have been ordered by young Mr. Bastin from Chicago who expects to reopen the dairy in about a fortnight.

Crab Orchard.

With strawberries a plenty and garden sass galore everyone is happy around here. Roasting ears and new potatoes will be ripe in a few days.

A jolly automobile party from the Buckeye state drove down to Crab Orchard this week. There were sixteen in all. They report the roads in excellent condition and the scenery unsurpassed. They stopped at the Springs Hotel while here.

Mr. Sam Bailey and a party of friends from Mercer county motored out to the Springs Hotel this week. They report a fine trip over splendid roads.

Mr. and Mrs. Glass, of Nicholasville, motored over yesterday to enjoy a short stay at the Springs.

Mr. and Mrs. J. S. Thomas and son Scott, of North Carolina, have been at the Springs for the past three week. They were here last year for a long stay.

Mrs. M. C. Wells, of Richmond, arrived at the Springs to spend the summer. She says this is the best place in the world.

Mr. and Mrs. L. D. Shryoth of Maretta, Ohio, together with Mr. and Mrs. D. Robinovertz and son, Abe, came down to spend a couple of weks at the Springs.

The new concrete work around the Springs Hotel, also the new swimming pool will be a big improvement. Electric lights and the ice plant too are about ready.

A TEXAS WONDER.

The Texas Wonder cures kidney and bladder troubles, removing gravel, cures diabetes, weak and lame backs, rheumatism, and all irregularities of the kidneys and bladder in both men and women. Regulates bladder troubles in hildren. If not sold by your druggist, will be sent by mail on receipt of $1: One small bottle is two months' treatment, and seldom fails to perfect a cure. Send for testimonials from Kentucky and other states. Dr. E. W. Hall, 2926 Olive street, St. Louis, Mo., Sold by

Improvement at Depot

The roadway behind Stanford's new depot has been opened up and workmen are now engaged in preparing for the concrete paving which is to be laid under the train sheds and along the full length of the depot. The passway up Mill street extended, to the freight depot is to be cut off, and traffic to the freight depot will have to be around the new roadway behind the passenger station and around up Depot street. The train shed is also to be extended westward along the tracks for thirty or forty feet farther so as to afford protection for passengers alighting from the chair or Pullman cars in bad weather.

Compulsory Attendance Law

SEC. 3.

Any parent, guardian or other person failing to comply with the provisions of this act shall forfeit to the use of the school within the district in which such child lives a sum not less than five dollars ($5) nor more than twenty dollars ($20) for the first offense nor less than ten dollars nor more than fifty dollars for the second and every subsequent offence and cost of suit.

WM. LANDGRAF, Sec. Lincoln County Board of Education.

FOR STANFORD PEOPLE

Stanford Citizens' Experiences Furnish Topic for Stanford Discussion.

The following experience occurred in Stanford. A Stanford citizen relates it.

Similar experiences are occurring daily.

Stanford people are being relieved.

Getting rid of distressing kidney ills.

Try Doan's Kidney Pills the tested Quaker remedy.

Stanford people testify. Stanford people profit.

The evidence is home evidence—the proof convencing.

Stanford testimony is gratefully given.

Stanford sufferers should heed it.

W. H. Mershon, Lancaster Pike, Stanford, Ky., says; I was troubled some time ago with an acute attack of kidney complaint. My back ached constantly and I had considerable pains through my loins. I felt languid at times and tired easily. I took a box of Doan's Kidney Pills and they fixed me up all right, the second box practically cured me of all the trouble."

For sale by all dealers. Price 50 cents. Foster-Milburn Co., Buffalo, New York, sole agents for the United States.

Remember the name—Doan's—and take no other.

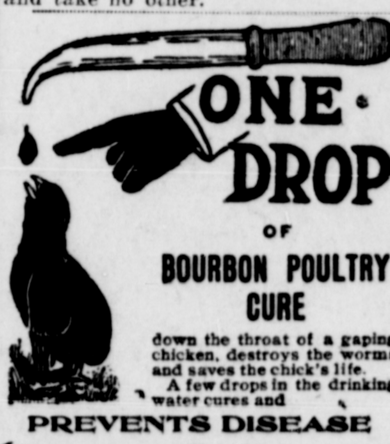

ONE DROP OF BOURBON POULTRY CURE

down the throat of a gaping chicken, destroys the worms and saves the chick's life. A few drops in the drinking water cures and

PREVENTS DISEASE

For the treatment of White Diarrhoea in chicks and Blackhead and other diseases in turkeys

BOURBON POULTRY CURE HAS NO EQUAL

One 50c bottle makes 12 gallons of medicine.
For Sale by New Stanford Drug Co.

Bed RoomSuites
Odd Dressers
Odd Beds
Odd Wash Stands
Springs, Mattresses
Dining Tables
Parlor Tables
Rockers, Chairs
Wall Paper.
Carpets
Mattings
Rugs
Druggets, Lace Curtains
Shades, Pictures
Trunks, Sewing Machines

W. A. Tribble Stanford, Kentucky.

RURAL TELEPHONES.

MR. FARMER:—Make your home as modern for your family as a nice residence, and place yourself in a position to get the latest market quotations at any time. This can be accomplished by means of our telephone service which you and your neighbors can get for a sum that is small compared with the benefit received. Call or address our nearest office or write direct to headquarters, Nashville, Tenn., for information regarding our special "Farmers Line" rate. If you are not at present enjoying telephone service, we can immediately interest you. Our lines cover the States of Kentucky, Tennessee, Mississippi, Louisiana and the Southern portion of Indiana and Illinois. CUMBERLAND TEL. & TEL. CO.

MEN'S SUITS

It is true that we must not judge a man by the Clothes he wears, and yet it is equally true that a man's personal appearanee makes a great impression for or against him.

We cannot vouch for your conduct or character, but if you come to us for the clothes you wear we will vouch for your PERSONAL APPEARANCE.

While we have plenty of odds and ends in good suits from which we make our low price clothes, and are glad to sell them at a low price, still our main business in done on suits for men at $15.00 to $35.00.

They are, of course, the very cream of the Tailor shops--material good, style and workmanship the very best. We are here all the time and want you to see them.

H. J. McROBERTS Stanford, Kentucky

Cultivators

We have the Oliver and Brown Riding and Walking Cultivators, ready for this Season. Try One

W.H.Higgins

The Lincoln County National Bank

Corner Next to Court House

Stanford, Kentucky

Capital - $100,000
Surplus - - $100,100

First on Honor Roll in Stanford and Lincoln County
First in Central and South-east Kentucky
Tenth in State of Kentucky

Some Day

you will open an account with a strong, progressive Bank that will protect your interests. Why not commence that account with us today? Organized 1882

Capital $50,000; Surplus $25,00

First National Bank STANFORD, KY.

Here's
The Road to Comfort

A vanished thirst—a cool body and a refreshed one; the sure way—the *only* way is via a glass or bottle of

Coca-Cola

Ideally delicious—pure as purity—crisp and sparkling as frost.

Free Our new booklet, telling of Coca-Cola vindication at Chattanooga, for the asking.

Demand the Genuine as made by
THE COCA-COLA CO.
ATLANTA, GA.
1-J

Whenever you see an Arrow think of Coca-Cola.

SOCIAL and PERSONAL

Mrs. W. R. Rice, of Louisville is the guest of Mrs. Susan Yeager.

Miss Pearl Castle, of Somerset, is visiting Mr. and Mrs. A. R. Castle.

Mr. D. L. Porter, Sr., is visiting his son, R. L. Porter, Jr., at Creal Springs, Ind.

Miss Elizabeth Hunn is visiting her cousin, Miss Isabelle Reynolds at McKinney.

Miss Mary Russell, of Moreland, is the guest of her cousin, Mrs. James McBee.

Messrs. Charles Rice and Willie Gray, of Livingston, are the guests of Mrs. John Fields.

W. E. Perkins, merchant prince of Crab Orchard, was here Wednesday, accompanied by his wife.

Mrs. Nellie Ballou went to Lancaster Monday to attend the burial of Mrs. Mary Jennings.

Miss Louise Lynn has returned home after a visit to her aunt, Mrs. John Mount at Lancaster.

Mrs. Sallie Goode and Mrs. Lee Penny, of Mitchellsburg, are the guests of Mrs. B. D. Carter.

Miss Sara Hundley, has returned home from St. Katherine, where she attended school the past term.

J. L. Totten was here from Lebanon this week shaking hands with his many friends and calling on the trade.

Mr. John S. Wells and family, motored over from Danville Wednesday and spent the day with relatives.

Pretty little Miss Mildred Beazley, of Lancaster, is visiting Mr. and Mrs. J. S. Baughman.—Danville Advocate.

Miss Anna Davis McRoberts, went to Richmond Wednesday to a house party given by Miss Mary Chenault.

Mr. and Mrs. John Nevius and children, of Lebanon Junction, are here visiting his mother, Mrs. Mattie Nevius.

Mr. and Mrs. J. T. Butler and Miss Madie Butler, of McKinney, were in town a short time Monday on business.

Ed Wilkinson, who has bene ill for a month or more with inflamatory rheumatism, has returned from Elixir Springs much improved.

Mrs. W. M. Morris and little son, William Mason, of Muskogee, will spend the summer with her sister, Mrs. J. F. Holdam at Crab Orchard.

Mr. and Mrs. L. S. McGlann, of Louisville, who have been visiting Mr. and Mrs. J. C. McClary, spent several days the first of the week with Mrs. J. E. Buck at Gilbert's Creek.

Owen McIntyre, of Danville, is shortly to establish a magazine devoted to poultry. which ought to fill a long felt want in this section. Mac is a hustler and will make it a big thing, sure.

Miss Josephine Warren, who has been teaching at Talladega, Ala., will return home to spend the summer. On her way home she will visit her sister, Mrs. John Charles Osborne at Nashville.

Messrs. William and Alex. Burge, of Beech Grove, Ind., are visiting friends and relatives here.

Mrs. Brunette Kennedy, 65 years of age, who died at her home in Richmond, of paralysis was related to a number of Lancaster families, two of her sisters Mesdames Allen Arnold, and J. P. Doty living in this county.

Mrs. J. F. Neighbors, of Livingston, has returned home after a visit to her sister, Mrs. W. K. Warner.

Mrs. W. K .Warner and children, have been the recent guests to her parents Mr. and Mrs. J. H. Bourne at Lancaster.

Mr. Cabel Owens, who was formerly with the local Q. & C. offices, is now enjoying a fine position with this road and the Alabama Great Southern—that of Tie and Timber Agent. He travels from Cincinnati nearly to New Orleans.

Charles H. Hayden, of the U. S. railway mail service with headquarters at Tenth and Broadway, Louisville, was here several days this week visiting friends. He is off on a vacation and was warmly greeted by many friends at his old home. He attended court here Monday with his brother A. J. Hayden, of Danville.

Mrs. Charlie Withers and Miss Maude Stone attended the commencement exercises at Caldwell College last week.

Miss Anie Hays, of Birmingham, Ala., is here visiting relatives.

Miss Edith Martin and brother Jesse, left Sunday for Fort Wayne, Ind., to visit their grandparents, Mr. and Mrs. W. P. Raines.

Services at the Presbyterian church on Sunday, June 16th. Bible school at 9:30 A. M. Morning service at 11 A. M. Subject "Does Christ Cause Me to Stumble?" Young People's Meeting at 7 P. M. No evening service.

Mrs. Martha Sharp died at her home near Yosemite Sunday afternoon, aged 73 years. She was the wife of William Sharp who preceded her to the grave six years ago. She was the mother of five children. A member of the Christian church, and a kind hearted Christian woman. Rev. J. Q. Montgomery conducted funeral services monday afternoon when the body was laid to rest in the Green river church burying ground.

The little fifteen months old son of Mr. John Brooke, of Atlanta, Ga. was buried at Crab Orchard, Tuesday afternoon. The funeral was conducted by Rev. P. L. Bruce.

The Woman's Improvement Club will meet Wednesday June 19th at the Methodist church. Reports from the Federation Convention held at Mammoth Cave May 27-31, will be read by different members of the Club. Some new business will be planned. Come and take an active part in civic improvement. School suffrage for women will be discussed. If you are interested in the school question, come. Mrs. J. J. Dickey, President.

Are You Blue and Worried?

Nervous? Some of the time really ill? Catch cold easily and frequently suffer from biliousness or headache? The reason is that your system does not rid itself of the poisons in the blood; just as impossible as it is for the grate of a stove to rid itself of clinkers. The waste does to us exactly what the clinkers do to the stove; make the fires burn low until enough clinkers have accumulated and then prevent its burning at all. Your liver is sluggish—you are dull and heavy—sleep does not rest, nor is food appetizing. In this condition illness develops. Doctor Pierce's Golden Medical Discovery eradicates the poisons from the body—a glyceric alterative extract made from bloodroot, golden seal and mandrake root, stone and queen's root, without the use of alcohol. No matter how strong the constitution the stomach is apt to be "out of kilter" at times; in consequence the blood is disordered, for the stomach is the laboratory for the constant manufacture of blood.

MRS. BLAKE.

MRS. BENJ. BLAKE, of Port Dover, Ont., Box 36, writes: "I have been a great sufferer for years from throat trouble, catarrh, indigestion, female troubles, bloating, constipation and nervousness—at times I would be in bed, then able to be up again. Was under many different doctors' care, and would get better for a little while, then I would go down with chronic inflammation all through me. For nineteen years I had this poison in my blood. After trying nearly everything I got worse. I read in The People's Common Sense Medical Adviser of Dr. Pierce's Golden Medical Discovery and Dr. Sage's Catarrh Remedy. I have taken the 'Golden Medical Discovery' and 'Pleasant Pellets,' and have used five bottles of Dr. Sage's Catarrh Remedy. I am now able to do my work and walk with pleasure. I feel like a new woman. I enjoy everything around me and thank God for letting me live long enough to find something that made me well again."

Dr. Pierce's Pleasant Pellets regulate liver and bowels.

Ford
THE UNIVERSAL CAR

Out of oldest Egypt comes this new trade-mark of ours. The pyramid of the Pharaohs typifies strength, substantiality, permanency. The wings of the sacred ibis signify lightness, speed, grace. And "the Winged Pyramid" stands for all that's best in **automobile construction.**

Seventy-five thousand new Fords go into service this season—proof of their unequaled merit. The price is $590 for the roadster, $690 for the five passenger car, and $700 for the delivery car—complete with all equipments, f. o. b., Detroit. See Wm. E. Glover, Stanford, for demonstration, catalogues etc.

A Feeling of Security.

You naturally feel sure when you know that the medicine you are about to take is absolutely pure and contains no harmful producing drugs

Such a medicine is Dr. Kilmer's Swamp Root, the great Kidney, Liver and Bladder Remedy.

The same standard of purity, strength and excellence is maintained in every bottle of Swamp-Root.

Swamp-Root is scientifically compounded from vegetable herbs.

It is not a stimulant and is taken in teaspoonful doses.

It is not recommended for everything.

It is nature's great helper in relieving and overcoming kidney, liver and bladder troubles.

A sworn statement of purity is with every bottle of Dr. Kilmer's Swamp-Root.

If you need a medicine, you should have the best.

If you are already convinced that Swamp-Root is what you need, you will find it on sale at all drug stores in bottles of two sizes, fifty-cents and one-dollar.

Sample Bottle Swamp-Root Free By Mail.

Send to Dr. Kilmer & Co., Binghamton, N. Y., for a sample bottle, free by mail—it will convince. You will also receive booklet of valuable information, telling all about the kidneys. When writing be sure and mention the Stanford Semi-Weekly Interior Journal.

Prof. Datson In Somerset

Prof. Josiah Datson, a well-known teacher of music, has moved with his family from Lincoln county to this city and intends to open in a short while a general music store. The professor has been a live wire in the music line in Lincoln county since he moved there twenty years ago. He is a straight-forward, honorable man and we commend him to the good people here as such.—Somerset Times.

Mrs. Rose A. Freeman, Clifford, Va., says they have long used Foley Remedies and want to say a good word for them. She writes: "Foley Kidney Pills cured my husband of a long standing kidney trouble, after he had taken other medicines without relief. We would not be without Foley & Co.'s medicines in our house for many time their cost. Shugars and Tanner.

The Epworth League will have an open session next Tuesday night and take a trip to Mammoth Cave with Mrs. J. J. Dickey as guide. A story of the cave will be made with post cards and a map of the cave. All are interested to attend, those who have been to the cave and those who expect to go. Do not fail to come. Mrs. J. R. Harris, Pres. of Literary Department.

Mrs. M. A. McLaughlin, 512 Jay St., LaCross, Wis., writes that she suffered all kinds of pains in her back and hips on account of kidney trouble and rheumatism. "I got some of Foley Kidney Pills and after taking them for a few days there was a wonderful change in my case, for the pain entirely left my back and hips and I am thankful there is such a medicine as Foley Kidney Pills." Shugars and Tanner.

SHORT LOCAL NEWS

The best meal in Lincoln county for 35 cents. Give us a call and we'll prove it. Gover's restaurant

See those new pictures Saturday night at the opera house.

A good show for 10 cents at the opera house Saturday night June 15th.

Notice.—All persons having claims against the estate of Squire K. D. Noaks are hereby notified to file same with the undersigned, properly verified as required by law by Aug. 1st 1912 or they will be barred. This June 6, 1912. All persons indebted to the deceased will please settle same. J. H. Collier Administrator. 46-3tp.

T. D. Newland can furnish you fresh Strawberries every day by the quart or crate.

Insure with the leading companies. Fish & Bromley represent them. All lines.

Coming to the opera house June 20, 21 and 22, Colvin's Southern Rose Buds. A stock Company of 10 people, and two reels of pictures each night in additional. Watch for program in next issue.

For Sale.—Two fine upright pianos; will sell at a sacrifice, and one player piano. Address B. C. Fulton, care Interior Journal office, Stanford, Ky. 46-3t.

Owing to the high price of everything to eat, we will be compelled to raise our price on single meals to 35 cents, beginning at once. Gover's restaurant. 45-4.

One brindle cow and red heifer came to my place on Dix river about March 1st. Owner can get same by proving and paying for her keep and advertising. Walter Warren 45-3.

Bargains in Shoes.—As we have decided to close out our line of shoes we will sell at a bargain every day until sold out, as follows: $3 shoes at $2.75 and $1.75 shoes at $1.50, $1.50 shoes at $1.25, men's tan low cuts $3.25 at $2.50, all kinds of children's and misses' slippers at bargain prices. Come. We are glad to show our line of shoes. W. M. Thompson, Holdam's Mill Ky. 43

For Rent.—Three good rooms and kitchen, downstairs, garden and stable room if wanted. Apply to Mrs. Susan B. Yeager. 46-tf.

STATE OF OHIO CITY OF TOLEDO, LUCAS COUNTY. } SS.
FRANK J. CHENEY makes oath that he is senior partner of the firm of F. J. CHENEY & CO., doing business in the City of Toledo, County and State aforesaid, and that said firm will pay the sum of ONE HUNDRED DOLLARS for each and every case of CATARRH that cannot be cured by the use of HALL'S CATARRH CURE.
FRANK J. CHENEY.
Sworn to before me and subscribed in my presence, this 6th day of December, A. D., 1886.
{ SEAL } A. W. GLEASON, NOTARY PUBLIC.
Hall's Catarrh Cure is taken internally and acts directly upon the blood and mucous surfaces of the system. Send for testimonials, free.
F. J. CHENEY & CO., Toledo, O.
Sold by all Druggists, 75c.
Take Hall's Family Pills for constipation.

Why cough? Stop it!

Stop coughing! Coughing rasps and tears. Stop it! Coughing prepares the throat and lungs for more trouble. Stop it! There is nothing so bad for a cough as coughing. Stop it! Ayer's Cherry Pectoral is a medicine for coughs and colds, a regular doctor's medicine. Sold for seventy years. Use it! Ask your doctor if this is not good advice.

Unless there is daily action of the bowels, poisonous products are absorbed, causing headache, biliousness, nausea, dyspepsia. We wish you would ask your doctor about correcting your constipation by taking laxative doses of Ayer's Pills.
Made by the J. C. AYER CO., Lowell, Mass

There came to my place, a steer. Owner can get same by describing, paying for keep and this notice. W. L. Cordier, Stanford, Ky.

Three reels of pictures Saturday night at the opera house.

FRUIT AND SHADE TREES

Strawberry plants, Grape Vines, Asparagus, Rhubarb, Roses, Peonies, and Phlox. Everything for Orchard and Lawn, Garden. Free Catalogue. No Agents.

H. F. Hillenmeyer & Sons, Lexington, Ky.

J. L. Beazley & Co

UNDERTAKERS AND EMBALMERS. ALSO DEALER IN FURNITURE, MATTINGS, RUGS. THEY WILL EXCHANGE FURNITURE FOR ALL KINDS OF STOCK. GIVE THEM A CALL. PRICE

SPRING SUITING

My new spring and summer samples are now ready for your inspection. They comprise the best on the market. I can suit anyone as to price who had his clothes made to order. A suit made to your measure is preferable to ready made clothes. To have them made to measure doesn't cost any more than ready made when quality and fit is considered. Come in and let me take your measure.

H. C. Rupley, The Practical Tailor.

See Us Before Buying Your Spring Goods

Have nice Selection of Druggets. Mattings, Carpets, Lace Curtains, etc. The Correct Styles in Millinery. Come and see our Stock and be convinced.

G. B. PRUITT, MORELAND, KY

The People's Stock Remedy

Guaranteed to keep your Stock in a healthier and better condition.

The People's Poultry Remedy

Guaranteed the BEST Egg Producer and Disease Preventative. Every package of the above Remedies sold on a Personal Guarantee, backed by

George H. Farris
Stanford, Ky.

SPECIAL EXCURSION
CINCINNATI AND RETURN
Sunday, JUNE 16th.

$1.50 Round Trip — QUEEN & CRESCENT ROUTE — $1.50 Round Trip

SPECIAL TRAIN
Lvs. JUNCTION CITY 5:35 a.m.
ASK TICKET AGENTS FOR PARTICULARS.

ALL-WOOL SUITS

cost no more than inferior grades. They wear you better, and hold their color and shape.

We are showing them now from

$12.50 to $30.00

in the new colors and late designs. Special prices on what few last year patterns we have.

About fifty suits, sizes 35, 36 and 37, from

$4 to $8.50

in order to close them out.

CUMMINS & WEAREN
Stanford, Kentucky

Home of H. S. & M. All Wool Clothes

Chance of Your Life

One day only---Saturday, June 15---we are going to offer Genuine Sterling Silver Plated Ware at only 10c each, as long as they last. Come and take your choice---Knives, Forks, Spoons, Sugar Shells and Butters. Do not fail to see them; if you do, you'll be mad at yourself.

L. L. SANDERS,
Crab Orchard Kentucky.

White Shoes and Oxfords

This will be a great season for white footwear, and we are prepared to meet your wants with a full line of Ladies', Misses and Children's high and low shoes.

W. E. PERKINS
Crab Orchard, Ky.

Are You Prepared?
FISH & BROMLEY

Fire, Life, Sick and Accident, Burglary, Plate Glass, Liability, Bonds, Live Stock, Automobiles, Teams, etc.

Stanford, Kentucky

Charlie Whitemoon, the Cowboy Herbalist.

Whose wonderful Root & Herb medicines have been making such wonderful cures for years past in Kentucky, extends greetings to the readers of **The Interior Journal**, through the courtesy & splendid rates offered by its editor. The name of my great universal remedy, is

COM--CEL--SAR.

composed of 16 Roots & Herbs. It i an ideal spring & fall tonic, stomach, liver, kidney, bladder & blood remedy. **Com-Cel-Sar** is a body & nerve builder of great merit & should be used both spring & fall for putting the blood & general system in fine condition to meet the necessary changes taking place at those seasons. **Com-Cel-Sar** is sold at all drug stores, tho' some times, you find a druggist who for some reason will not handle my remedies. In that case, I will, on receipt of the price of $1.00 send it postage paid any place on earth. **Com-Cel-Sar** is packed & backed by a legal guarantee that gets back your dollar if **Com-Cel-Sar** fails to do what you buy it for. Call for **Com-Cel-Sar,** also for **Charlie White-Moon's Science Sope** which is made of pure vegetable oils for **Human** skin **Only, 10c** a bar, 3 for 25c & money back if you don't happen to like it.

My years of experience as a cowboy & among the Indians, give me a peculiar fitness & knowledge of the value of Roots & Herbs as medicines, & I would like to send every reader of this paper & any friends of yours, a copy of the greatest book of its kind ever published, entitled, **"The Cowboy Herbalist".** It is filled with startling facts obtainable no place else, & costs you nothing but a post card, & if you want a fine calendar, say so & I will mail you one for 1912, lithographed in five colors, a fine likeness of myself, entitled "Ready for the round-up".

All letters cheerfully answered, information given relative to Roots & Herbs as medicines. Catholic or Protestant, **Read Your Bible** Ezekial 47:12. Ecclesiastes 30: 14, 15, 16, 17,, also Chapter 38; 4, 6, 9, 15. St. Paul to the Romans, 14:2. Wisdom of Solomon 7:17.20. Revelations 22:2 Psalm 103:14. Write these verses down, then read them. The Bible says **"Physician Heal Thyself"** & so, if modern doctors with mercury & other poisons can't heal themselves, what chances have **You** to be cured?

Yours for a long, clean, healthy & successful life.

CHARLIE WHITE-MOON, W. Broadway, Louisville, Ky.

If you write for information, book or calendar, address Dept. 7.

Titanic

"Women and Children First,"

Says Major Archibald Butt.

GAINES' Life Policy Answers as a Life Boat.

Don't go down and leave your loved ones not protected.

Lancaster, Ky.

Ed. C. Gaines,
The Insurance Man.

Inquire Price

Per bus.
Per bag
Per ton

OATEQUAL

"HAS NO EQUAL"

As a perfect feed for horses, mules, colts, jacks, dairy cows, calves, sheep and lambs, hogs and pigs, as an egg producer it is

A PERFECT FEED.

ALCORN Made from Rolled Oats, Cracked Corn, Alfalfa, Hay, Brewer's Grain and Pure Cane Molasses.

Alcorn is heavier in corn than Oatequal, and is the working horse's friend.

A Feed That Is All Feed.

Oatequal and Alcorn are cheaper to feed than oats and cost little by the bag and less by the ton.

THE OATEQUAL CO., Columbus, Ohio.

SOLD BY **J. H. BAUGHMAN & CO., Stanford, Ky.**

THE FARMERS

A few registered Tamworth pigs for sale at real bargain prices. Send for description circular. W. A. Coffey & Son, McKinney, Ky. 48-4p.

At Hopkinsville, last week, at the meeting of the Planters' Protective Association, reports were made that much tobacco was being damaged by a small worm called the "screw worm". It was stated also that about 75 per cent of the tobacco crop has been planted and small plants were not doing well.

Warren county strawberry growers one night last week, shipped 29 cars of berries. Before the cars were loaded the streets were blocked at Bowling Green with the wagons crrying the luscious fruit. One line of wagons was over a mile long. The growers are getting good prices for their fruit and so far have sold $69,000 worth. The crop will return, when finished, more than $100,000.

With the capital stock fixed at $50,000, articles incorporating the Land Tobacco Redrying and Storage Company were filed in the office of the Fayette County Clerk, Saturday. The incorporators are Messrs. W. F. Land, L. M. Land and Y. Alexander, all of Lexington.

Five hundred million goat skins have been imported into the United States during the last decade, and the money sent out of the country in payments there for amounts to 250 million dolars.

Robert C. Gatewood, of Montgomery county, sold 315 head of export cattle to M. E. Greenwald, of Chicago. They will average about 1580 pounds and brought a price right around eight cents. It is considered by many as the very best bunch of cattle in Montgomery county.

The James Scobee farm near the L. & E., Junction, in Clark county, containing 290 acres, was sold the past week by Mrs. Bettie Knox to Messrs. George Prewitt, L. B. Cockrell and George Hon, of Clark county, at $85 per acre.

The Elmendorf Coal and Feed Co. of which James B. Haggin is the principal stockholder, took out a permit at Lexington for a 7-story grain elevator in the north end of that city, to be constructed of reinforced concrete and to cost approximately $25,000.

The famous Caldwell-McAnnally hog case in the Boyle Circuit Court is almost equal to the famous Madison county calf case. The hog case was tried four times. The value of the swine was $5. The court costs in the case were $210, besides large sums paid for attorneys' fees on both sides.

M. F. Lawrence, who was visiting his friend Will Davis, a prominent farmer of Garrard last week, reports to the I. J., that Mr. Davis has quite a curiosity at his place in the shape of three legged chicken. The fowl is about three weeks old and seems to thrive as well as its normal brothers and sisters. The third leg is growing out where the tail is usually found. The extra limb does not seem to be of any particular use. Mr. Davis will endeavor to raise the freak to full fowl-

Big Prices For Cattle.

Ten cars of cattle shipped from McCredie to St. Louis Monday sold on Tuesday's market at record-breaking prices. Ninety-four head consigned by T. P. Harrison weighed an average of 1,328 pounds and sold for $8.95, the highest price ever paid in St. Louis for that number of cattle. Eighty-eight head owned by R. N. Craig weighed 1,220 pounds and sold for $8.40, with two out at a slight reduction. Claude Berry shipped eleven head that averaged 1,210 pounds and brought $8.65 while Harris Wallace sent seven yearling steers that averaged 800 pounds. Six of the Wallace steers sold at $7.70 and one at $6.25.

SCOTT'S EMULSION

is, above all other things, the remedy for sickly, wasted children. It nourishes and builds them up when ordinary food absolutely fails. *Be sure to get SCOTT'S.* All Druggists.

Scott & Bowne, Bloomfield, N. J. 12-13

Feeders Have Made Money

Despite poor quality of corn, high cost of all kinds of feed and scarcity of roughed cattle, feeders have made very satisfactory profits since the rise began in February. Thousands of steers put in last fall around or under 5 cents have returned to market to claim 8 cents or better. Instances are related where profits have been astounding and the cheaper cattle were bought the greater has been the financial gain. Illinois feeders have pursued a lucrative trade in finishing bullocks bought at Kansas City. Those who had sufficient feed and confidence in the future to pay $6,75@7 along in February for Kansas cattle have been selling them in Chicago recently at $8.75@9.

The situation indicates that when corn is high and fodder scarce fleshy cattle may be bought at Missouri River markets even in competition with killers, for a finish and shipment to Chicago later on. January and February liquidation under such conditions means a high market for finished cattle in April and May.

Although most feeders agree that a bushel and a peck of this year's corn was needed to put on as much gain as a bushel last year, wherever comfort was provided cattle did well The number of Illinois feeders who report using alfalfa in their ration this year is large. In a majority of cases where cattle have come to market with a finish some nitrogenous concentrate was used. Feeders have emerged from the corn-hauling period and most of the successful ones now use a balanced ration.—Breeders Gazette.

I want to furnish some tobacco grower 10,000 tobacco sticks. John Hooker, R. F. D. No. 3, Box 36 48-1p

There will be a meeting of the Farmers' Union at the court house on Saturday June 15th at 3 o'clock P. M

Mr. Tobacco Grower.—Get that Tobacco Hail insurance now, before the Hail comes. It costs no more. R. M. Newland, Agent. 47-tf.

Wanted sheep or cattle to pasture, good fence, plenty of water, 1 1-2 miles west of King's Mountain. Telephone King's Mountain. Ring 1 or write Waynesburg R. D. 4. E. Allen.

A Remedy No Family Should Do Without

No matter how healthy a human being may be it is safe to say that not many months are passed without some obstruction of the bowels, in other words, constipation, even if only temporary. The bloating, the dull feeling may start after the evening meal. If a laxative is not taken that night it is certain that sleep will not be sound, and you will awaken unrefreshed.

Hence, it is important for you and for all the members of your family that a good, reliable laxative be always kept in the house for just such emergency. It is sure to be needed, and when needed you want it at hand. No family that is careful of its health can do without such a remedy. But the question of which remedy to have on hand is also of vast importance.

The laxative most highly recommended by the majority of intelligent Americans as being best for babies and grownups is Dr. Caldwell's Syrup Pepsin. It is a liquid laxative-tonic, mild, and never gripes, is effective on robust people and can be given with safety to an infant. Children like it because of these gentle qualities and because it is pleasant to the taste.

It is the best all-around remedy you can have in the house for any disorder of the stomach, liver and bowels, and many people like R. H. Morgan, Price, Tenn., and Mrs. H. C. Davidson, Wartrace, Tenn., say they would as soon be without the necessities as without Dr. Caldwell's Syrup Pepsin.

Anyone wishing to make a trial of this remedy before buying it in the regular way of a druggist at fifty cents or one dollar a large bottle (family size) can have a sample bottle sent to the home free of charge by simply addressing Dr. W. B. Caldwell, 405 Washington St., Monticello, Ill. Your name and address on a postal card will do.

The I. J. can get you the Louisville Times, daily, from now to November 30 for $1.25 cash in advance.

Single meals are now 35 cents at Gover's restaurant but we fed so well, you'll find they're worth every cent of it. 45-4.

THERE IS REAL PAINT

and also some stuff mixed with cheapening materials that is not worthy of the name. If you have had experience with the latter kind you don't want another. If you haven't take our advice and don't experiment. Buy our real paints and save yourself disappointment and money as well.

J. A. ALLEN. Stanford, Ky.

H. B. Northcott

Dealer in

Live and Dressed Poultry, Eggs, Ice, Coal, Wool, Furs Hides, Salt, Lime, Feathers, Ginseng, etc. Phone 35

Lancaster, Ky.

Branch House, Stanford, Ky.

T. K. TUDOR, Mgr.
PHONE 153.

Perfection Headache Cure

The best preparation for headache is made by your Druggist

PENNY

Just a little better than any other. Honestly we do not know how it could be improved, at any price, and we have had ten years' experience with it, too.

A GENEROUS BOX 10c.

If you have a severe cough you had better see your family physician—That's the safest thing to do in all cases—but for any ordinary cough our Syrup White Pine Tar is the best thing you can get. We have it in 25 cent and 50 cent bottles, and it is guaranteed.

We are selling lots of our Cold Tablets these days. We guarantee them to cure a cold in one night. Our guarantee is a personal guarantee. Money back if not Satisfied.

PENNY'S, The Rexall Store.

Phone No. 2.

Car of Adrian Wire Fence Just Received

We have several second-hand Buggies for sale

E. T. Pence

Stanford, Kentucky

Do You Want a Silo?

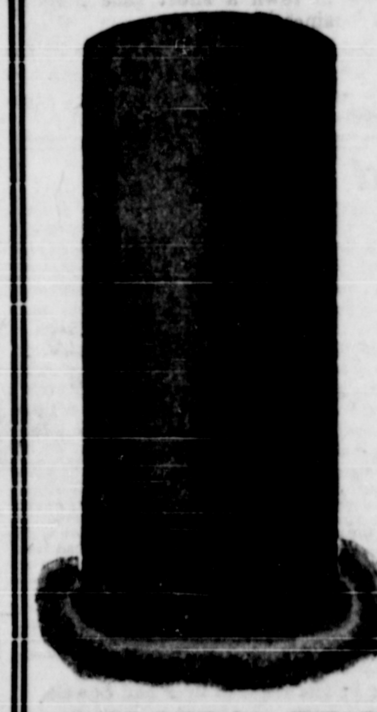

This cut shows you what we are now prepared to construct.

We have one of the famous Polk Machines with which to build Silos like this, and if YOU are thinking of building a Silo, call on or write us before you do anything, and we'll interest you.

We have already contracted for six and cannot build but a limited number, so you had better not delay, but get in next. We have the territory of Lincoln and Garrard counties. Telephone 136

PHILLIPS BROS., Stanford, Ky.

Horse and Mule Feed

Alcorn and Oatequal, a well balanced feed, made of corn, oats, barley, ground alfalfa and molasses, 100 pounds to the sack makes 5 measured bushels.

Alcorn $1.90 per 100 pounds Oat equal $2.20 per 100 pounds. You feed no other grain with this feed. and three quarts to one gallon makes a good feed. Order a sack today.

J. H. Baughman & Co.

Phone 11

Stanford, Kentucky.